

Quintet for Clarinet and Strings No. 1
(1994)

by
Sean Osborn

Copyright 1994 Octogram Press

Clarinet

I - Sarabande

Sean Osborn

ASCAP

1 $\text{♩} = 80$ *mf esp.*

12 *f*

22 *> mf cresc.* *ff* *mf* *>* *p*

33 *mp*

43 *f* *mp* *p* *cresc.*

49 *mf* *mf*

55 *f*

61

67 *ff* *mf*

71 *p* *ff*

82 *p*

89 *dim.* *pp* *ppp* *pocissimo rit.*

II. Tempest in a Teacup

Fast $\text{♩} = 76-88$

1 *p*

9

17 *cresc.*

26 *mf* *mp*

36 *3* *4*

45 *p* *f* 2

55 *mp* 4 5 6 7 8 9 10

Cadenza
65 *mp*

68

78 *mf*

87

97 *cresc.*

104 *f*

113 *dim.* *f*

129
Cadenza

III. Lullaby

♩ = 60-69

1 'Cello *p*

11

20

28

34

44

IV. Reel

♩ = 144-168

1 *p*

7

14 *mp*

21 *mf*

34

40 *f*

47 *f* *> mf*

54 *f* *piu cresc.*

88 *piu f*

98

104 *ff* *mf*

110 *mp* *cresc. poco a poco*

124

137 *f* *piu cresc.*

144 *piu f*

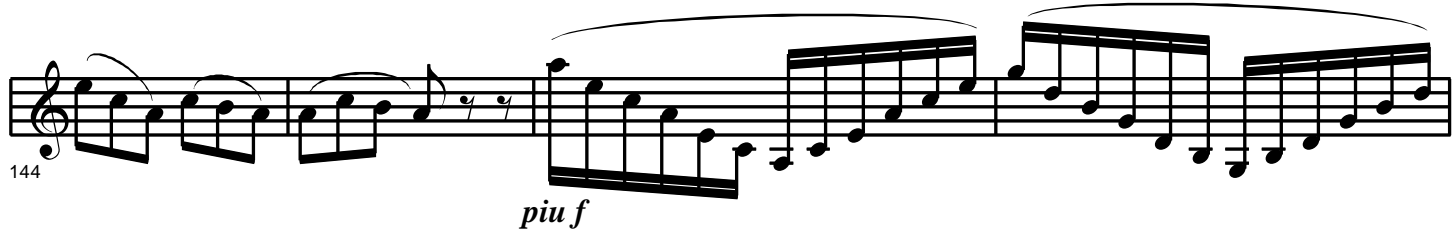

148

151 *ff*

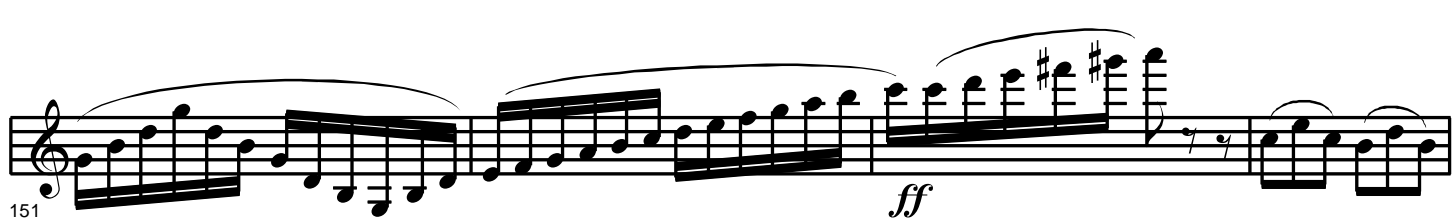

155

162

167 *fff* *f*

173 *mf* *pp*

180

194 *dim. al fine* *piu pp* *f* *ff*

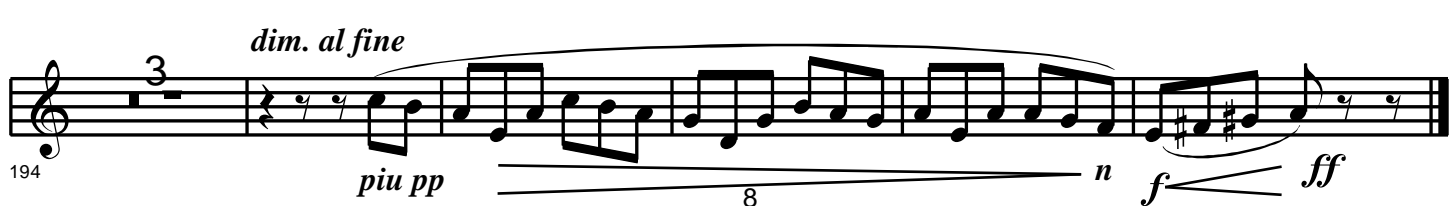

V. Hymn

1

10

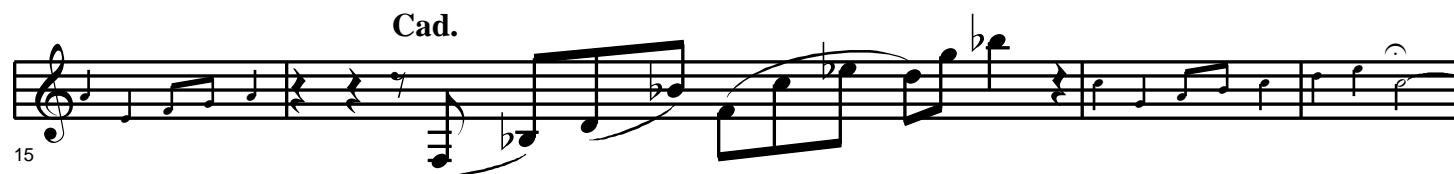

15

19

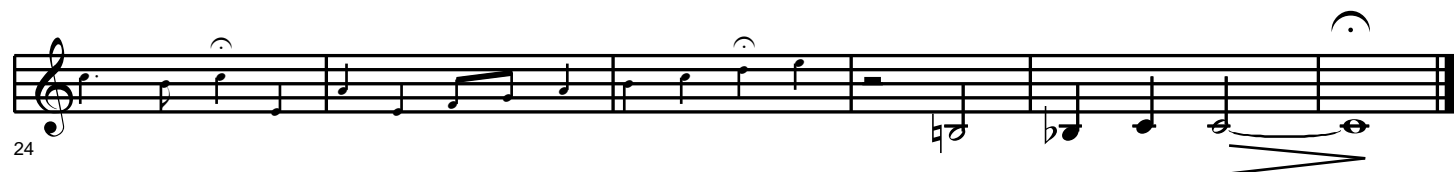

24