Clarinet in A

Lyric Piece No. 8 (2009)

Sean Osborn

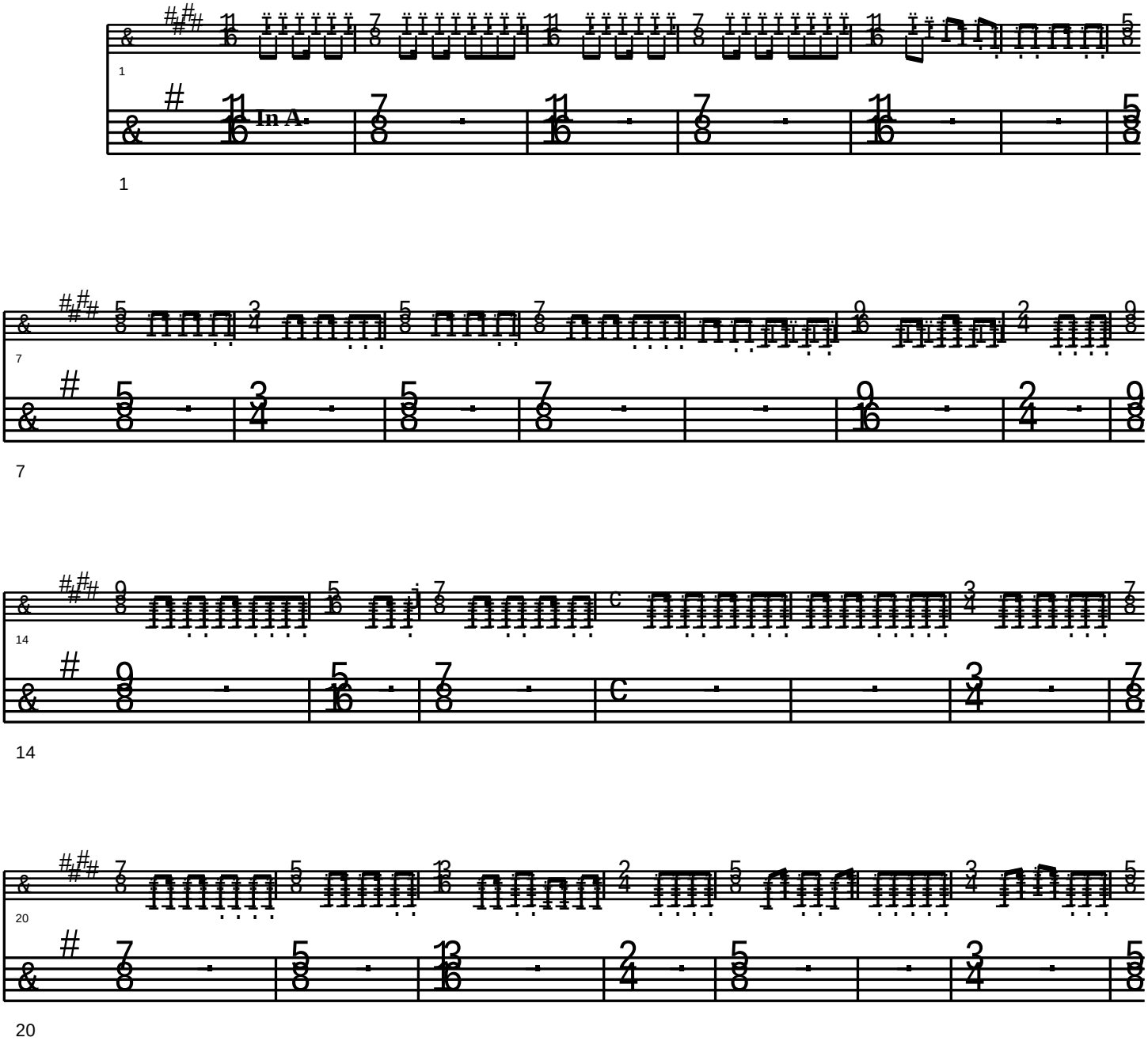

Easy PDF Creator is professional software to create PDF. If you wish to remove this line, buy it now.

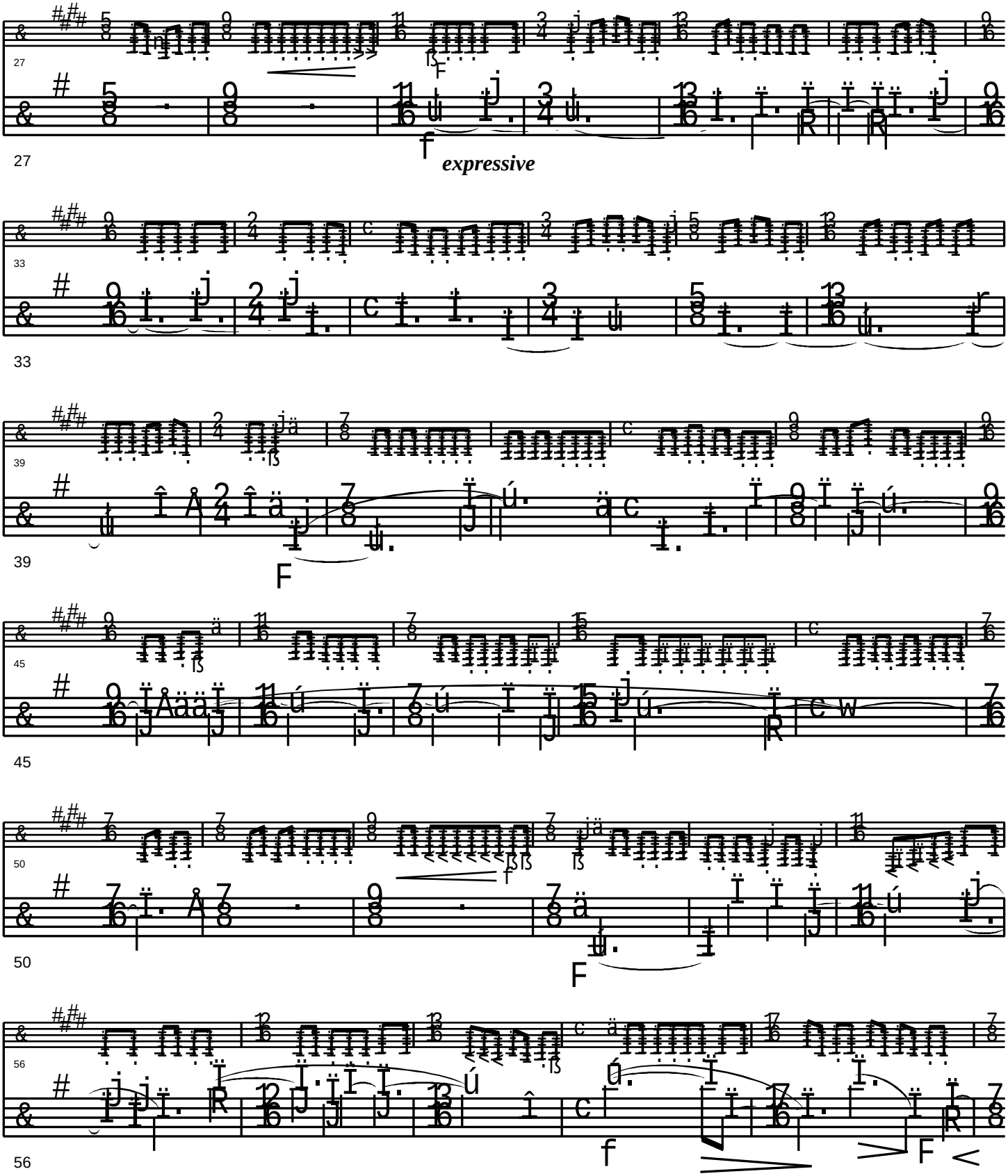

Easy PDF Creator is professional software to create PDF. If you wish to remove this line, buy it now.

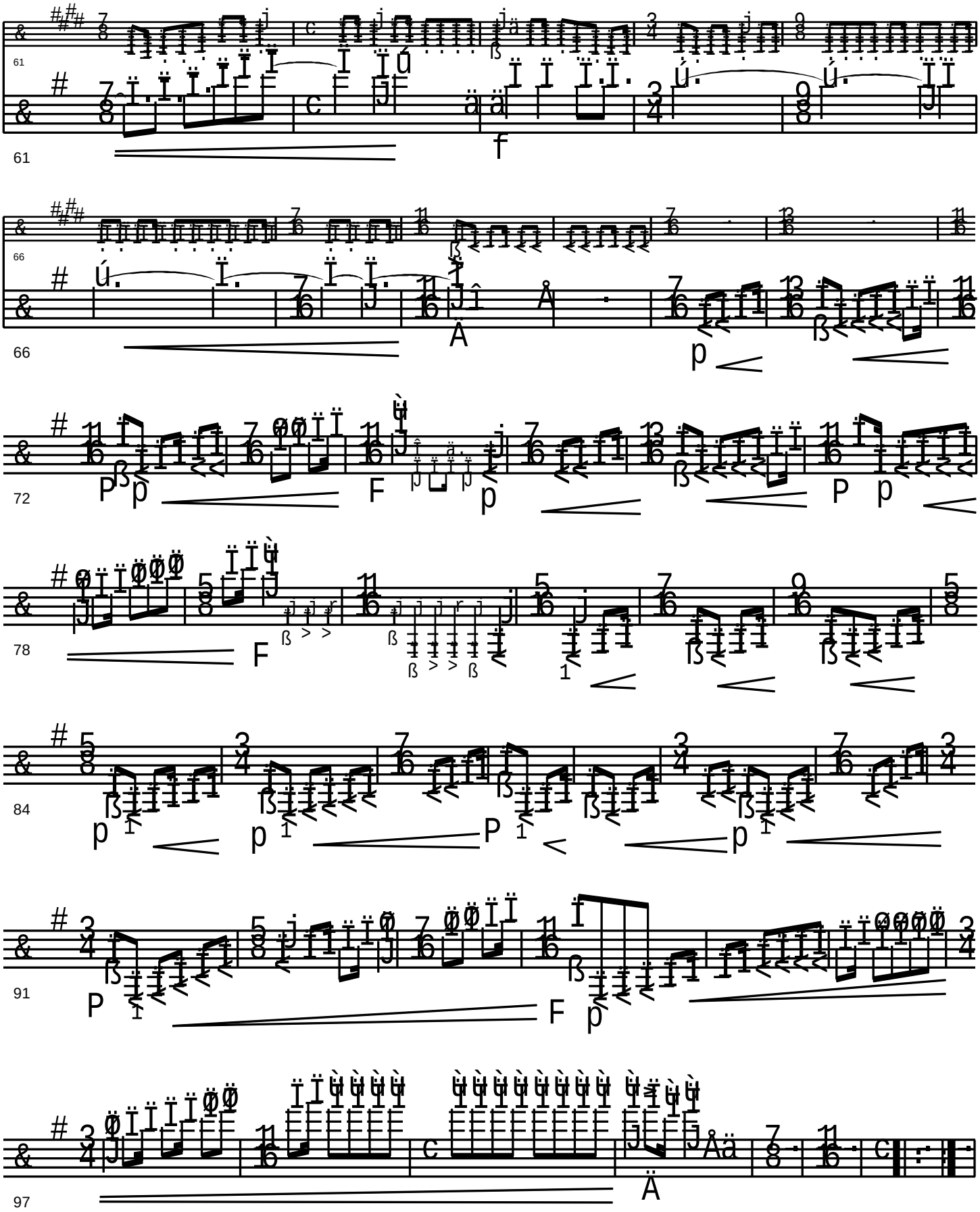

Easy PDF Creator is professional software to create PDF. If you wish to remove this line, buy it now.

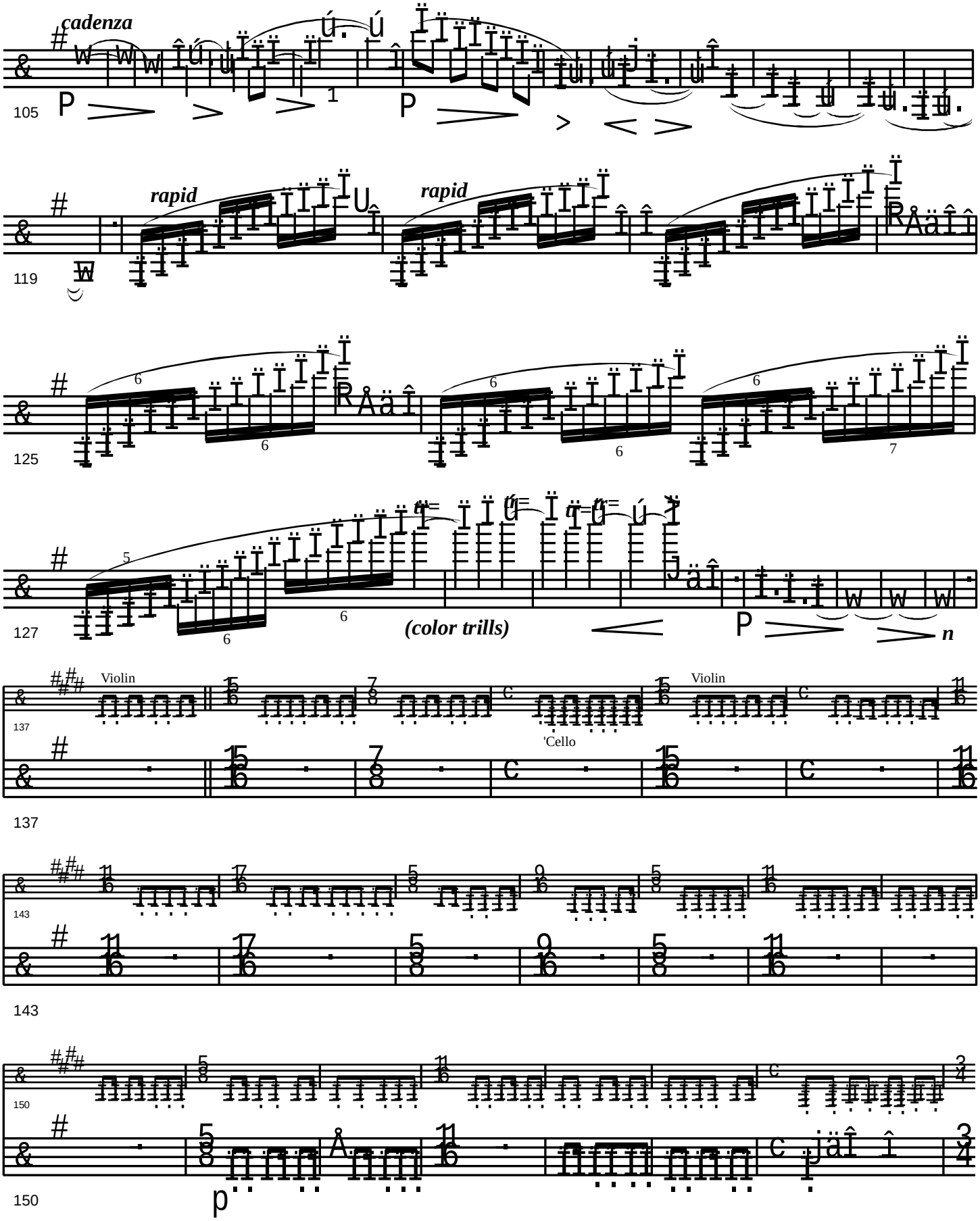

Easy PDF Creator is professional software to create PDF. If you wish to remove this line, buy it now.

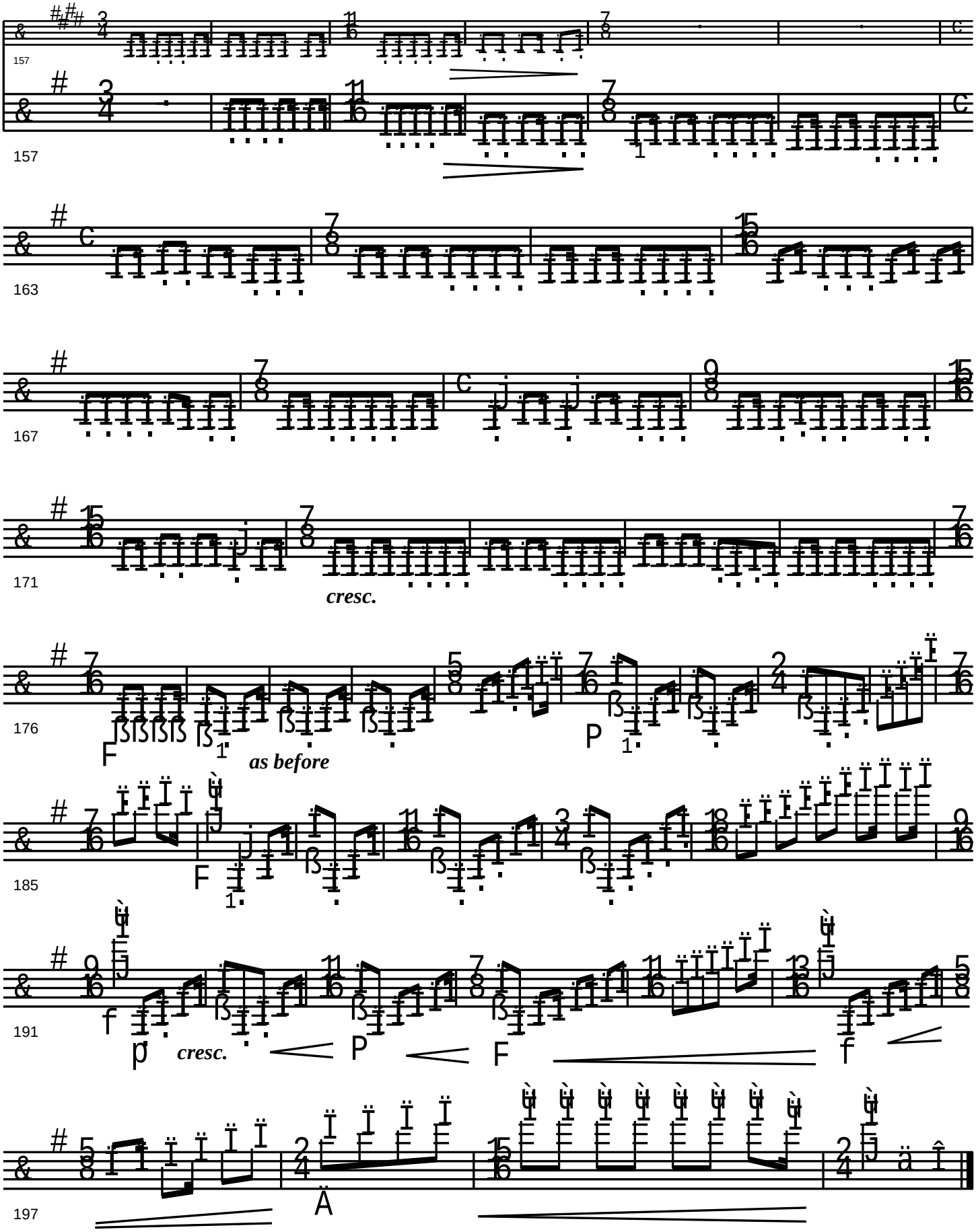

Easy PDF Creator is professional software to create PDF. If you wish to remove this line, buy it now.

Sean Osborn Compositions

Orchestral

(2005) Deck 'em - Double Fugue for Orchestra
5.5 min. - Deck the Halls and Joy to the World in a double fugue

(2003) Concerto for Trombone and Orchestra
16 min. Write for price.

(2002) Symphony No. 1 September 11th - 25 min.
Score/Parts on request.

(1997) Concerto for Oboe and String Orchestra with Percussion - 22 min. Write for price.

Chamber Music

(2009) Lyric Pieces - Violin, Clarinet, 'Cello, and Piano - available FREE at www.osbornmusic.com

(2005) 12-4-6 for Flute, Clarinet, Violin, 'Cello, Percussion and Piano - 12 min. - $25

(2004) Character Pieces for solo B-flat Clarinet.
10 min. Download the music for FREE at www.osbornmusic.com

(2004) Quintet for Clarinet and Strings: "The Beatles" - 20 min. Beatles songs used as motives for the composition - more than just an arrangement - 19 songs in all. - $25

(2001) Miniature Trio for any combination- 7 min. Part one can be played on Oboe, Clarinet, or Violin; part two on Clarinet or Viola; and part three on Bassoon, Bass Clarinet, 'Cello, Euphonium or Trombone. $15 for score and 6 parts.

(1995/1999) Sonata for E-flat Clarinet (or Violin) and Piano - 17 min. - $15

(2000) Serenade for Woodwinds (Pic, Fl, Ob, EH, Eb Cl, Bb Cl, Bs Cl, A Sax, T Sax, and BN) - 60 min Score/Parts upon request

(1999) Romanza for 'Cello and Piano - 5 min. - Also available for Viola, Clarinet, or Bassoon and Piano. - $15

(1997) Duet for Bassoon and Clarinet - 12 min. - $15

Band/Wind Ensemble

(2003) Concerto for Trombone and Band
16 min. Write for price.

(2002) Symphony No. 2 for Band - 30 min.
Score/Parts on request.

(2001) Bulldog March for Band - 4.5 min. - Grade 4.
Score/Parts $50.

(2000) Fantasy on "Lo, How a Rose e'er Blooming"
3.5 min - Grade 3. Score/Parts $40

Chamber Music (cont.)

(1995) Quintet for Clarinet and Strings No. 1
20 min. - $20

(1993) The Mating Call of the Warthog for Bassoon and Contrabassoon - $10

Wind Quintet

(2002) The Machine for Wind Quintet. - 4 min. - $15

Ravel - Pavanne for a Dead Princess - $15

Mozart - Impressario Overture - $15

Grieg - Lyric Pieces - $15

Bach - Fugue in g minor (the little) - $10

Byrd - The Bells - $10

Deck the Halls Carol and Fugue - $10

Boar's Head Carol and Fugue - $10

Variations on the Twelve Days of Christmas - $10

Come All Ye Shepherds/Carol of the Bells - $10

Easy PDF Creator is professional software to create PDF. If you wish to remove this line, buy it now.